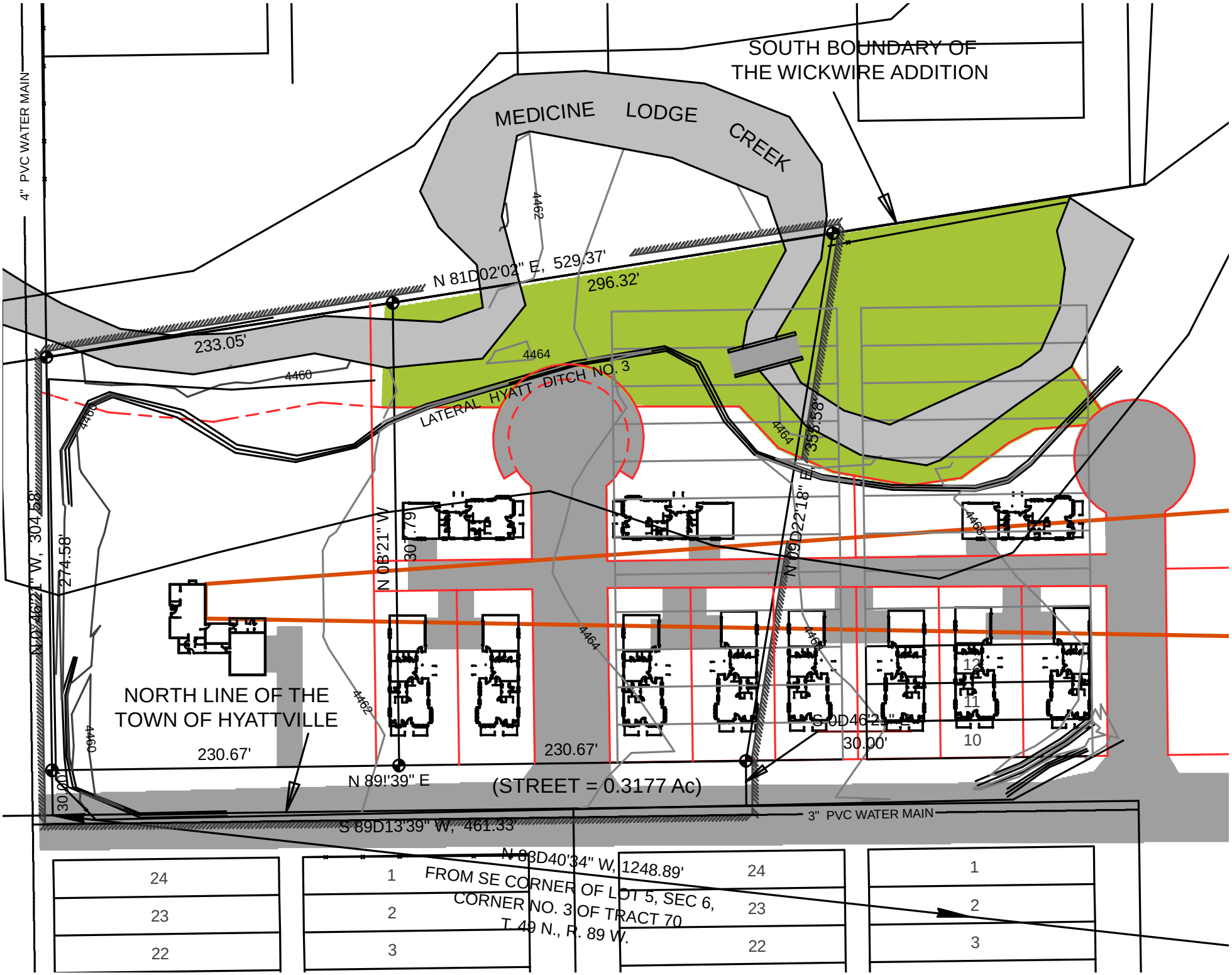
SOUTH BOUNDARY OF
THE WICKWIRE ADDITION
MEDICINE LODGE CREEK
4" PVC WATER MAIN
N 81D02'02" E, 529.37'
296.32'
233.05'
4460
4462
4464
LATERAL HYATT DITCH NO. 3
N 0D21'1" W
30.79'
N 0D22'18" E
354.58'
N 0D22'1" W, 304.58'
274.58'
NORTH LINE OF THE
TOWN OF HYATTVILLE
230.67'
230.67'
N 89!'39" E
(STREET = 0.3177 Ac)
S 0D46'25"
30.00'
30.00'
12
11
10
3" PVC WATER MAIN
S 89D13'39" W, 461.33'
N 88D40'34" W, 1248.89'
FROM SE CORNER OF LOT 5, SEC 6,
CORNER NO. 3 OF TRACT 70
T. 49 N., R. 89 W.
24
23
22
1
2
3
24
23
22
1
2
3